Clarinetto Basso

O Sole Mio - strumentale
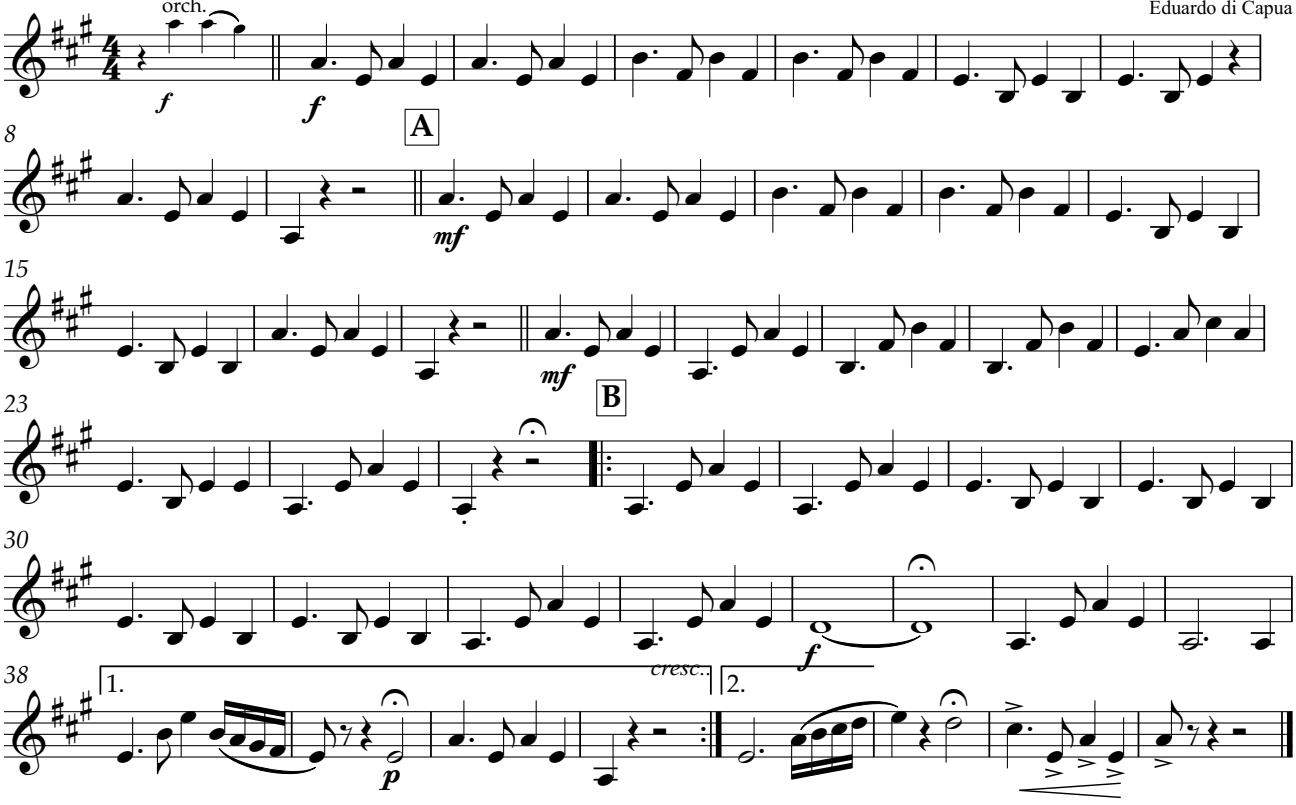
Giovanni Capurro
Eduardo di Capua